

200x
1000MM

NATURAL
WOODEN
PLANK

VOLCASA INTERNATIONAL

Fabulous & Futuristic



MEMBER
IGBC - MP - 1811

D&B D-U-N-S 67-736-8817

IGBC

NATURAL
wooden plank TILES

200x
1000mm

A TOUCH OF
ELEGANCE

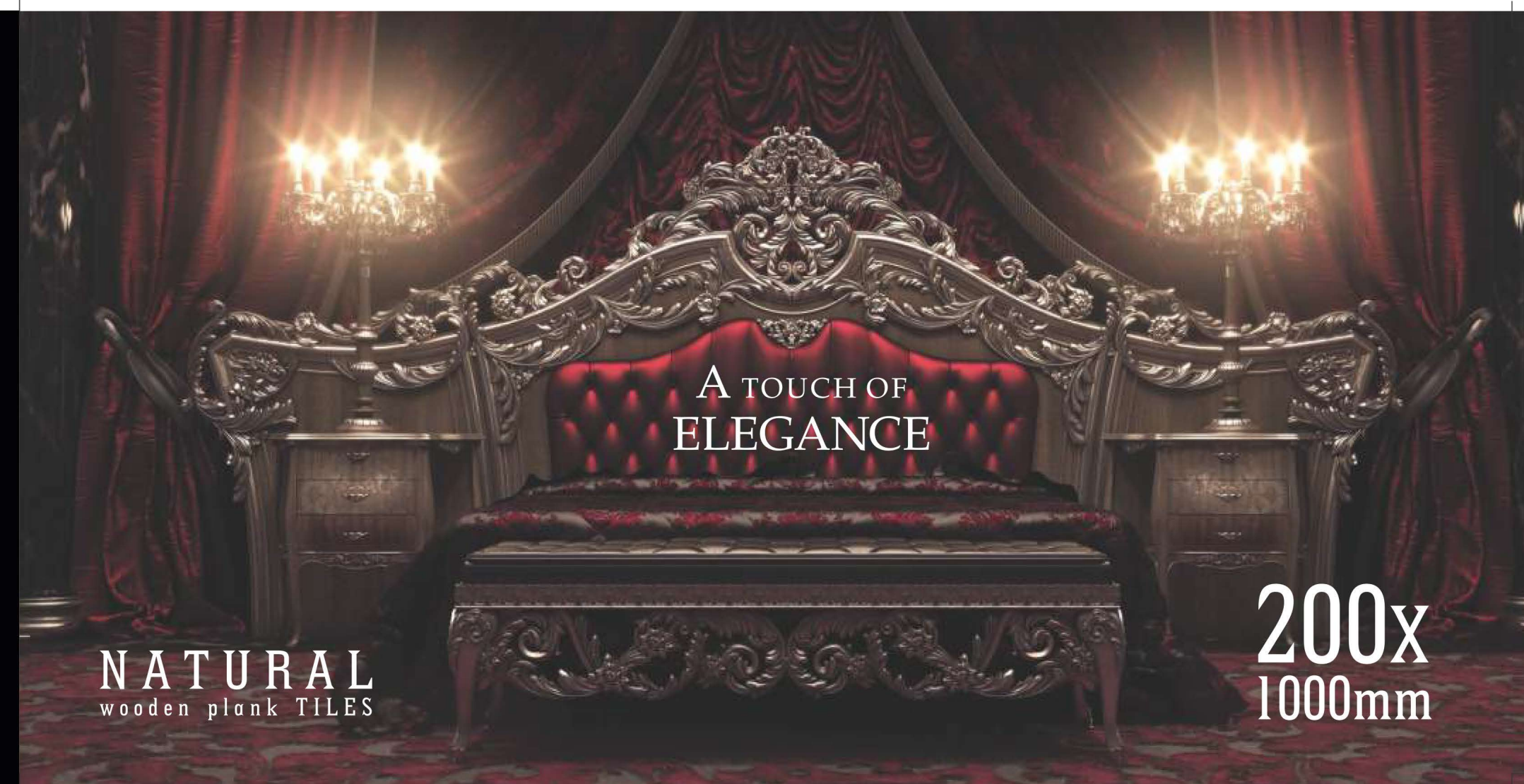

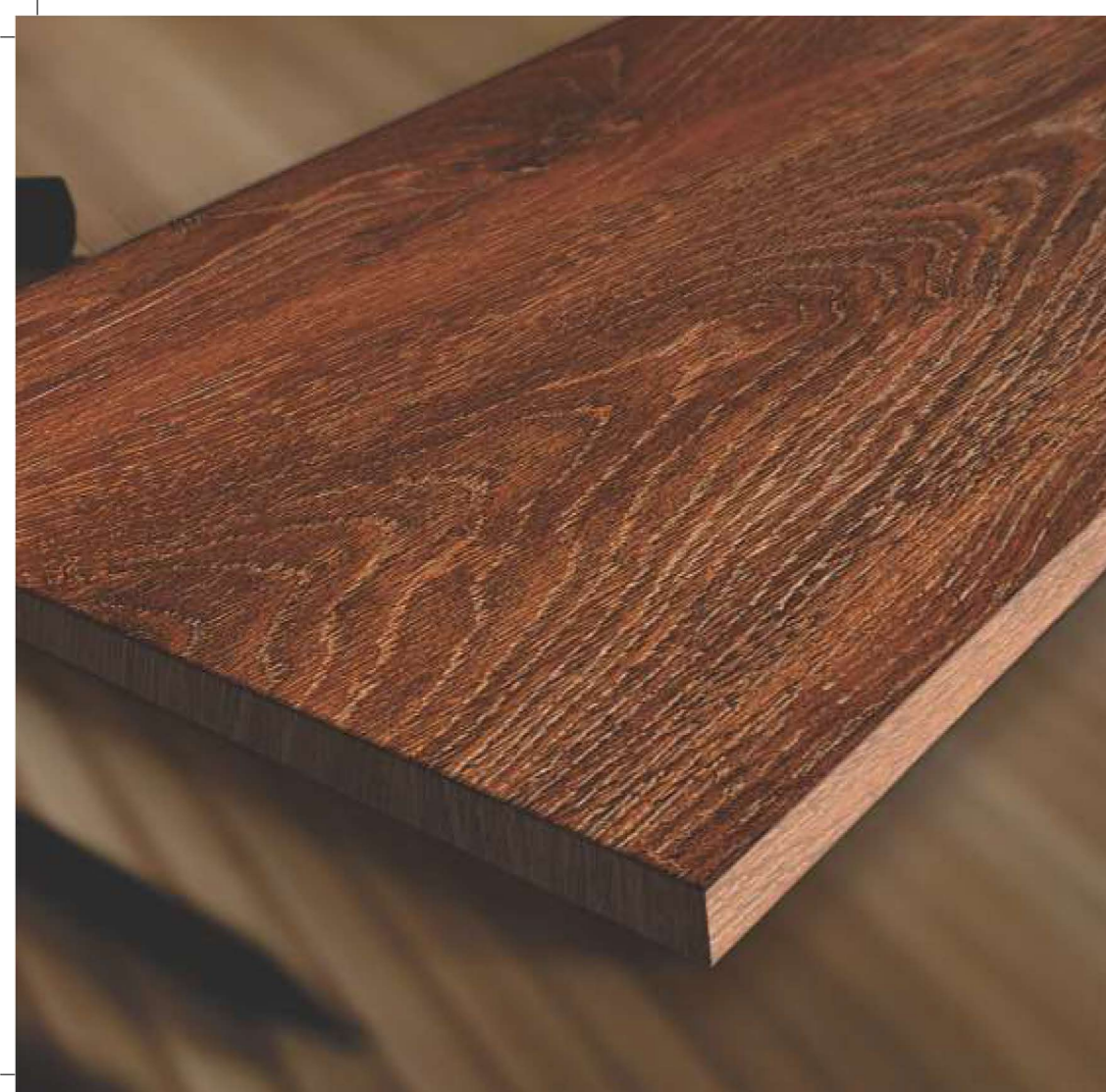

**200x
1000MM**

**N A T U R A L
W O O D E N
P L A N K**

WOODEN PLANK T I L E S

Maintaining authenticity is a challenge indeed for many; especially when it involves replicating wooden floor designs. Wooden surfaces come with their own individual characteristics, a product of environmental conditions that induce unique patterns found in tree trunks. The uniqueness of such patterns pose a 'unique' challenge to us, which we have taken with stride. Not only we ensure the quality and aesthetics of designs, but also the resultant feel if one were walking upon a genuine wooden floor. With superb tile printing techniques, we have come up with unique designs, keeping in mind customer preferences and choices, as also to provide a heady mix of different sizes and design ranges to choose from. For those with a distinct taste for wooden flooring, our collections will surely invite a ponderous gaze that doesn't cease to stop.



**200x
1000MM**

**NATURAL
WOODEN
PLANK**



D6 15231

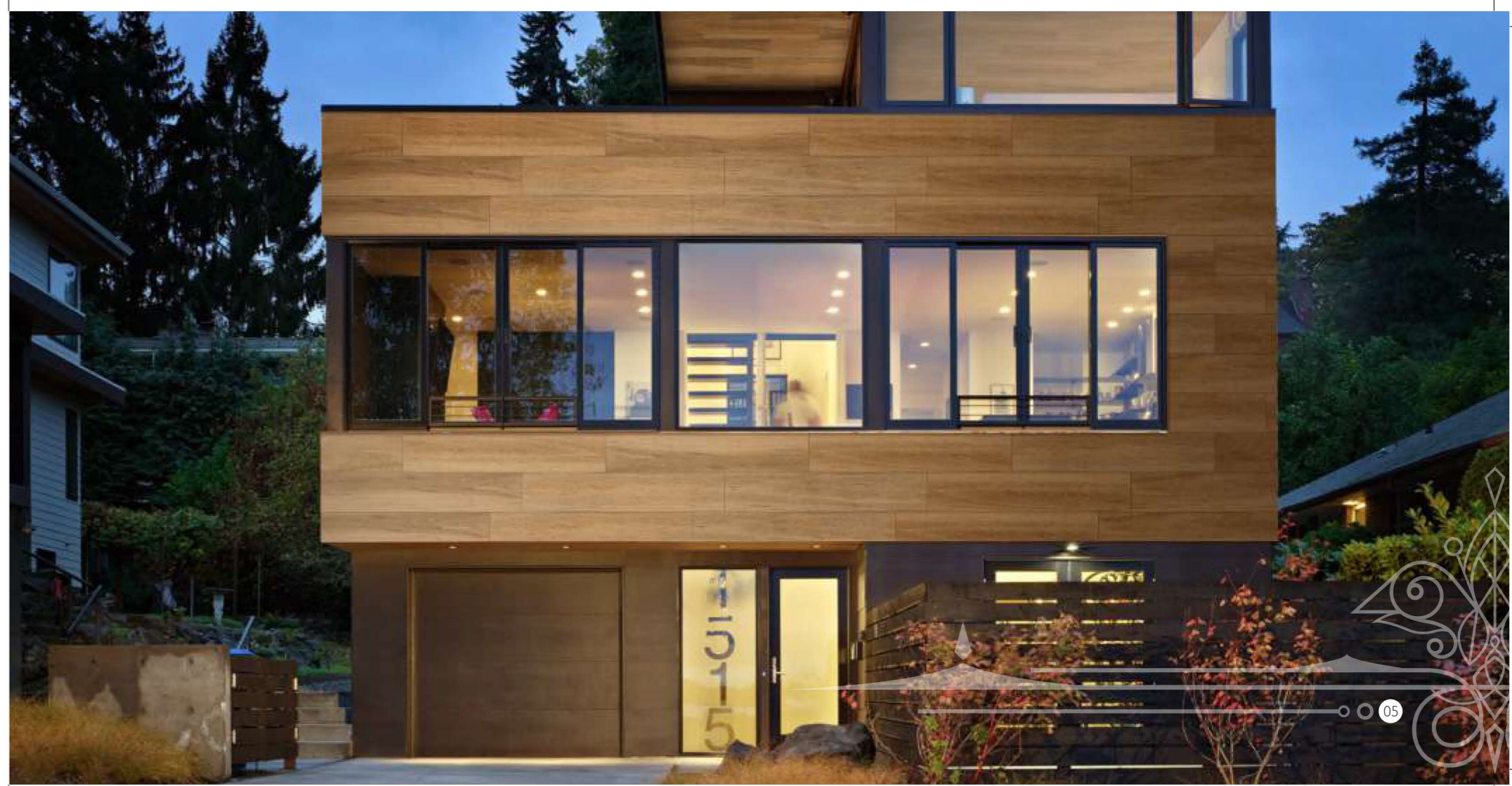

**200x
1000MM**

**NATURAL
WOODEN
PLANK**



D6 15232



**200x
1000MM**

**NATURAL
WOODEN
PLANK**



D6 15233

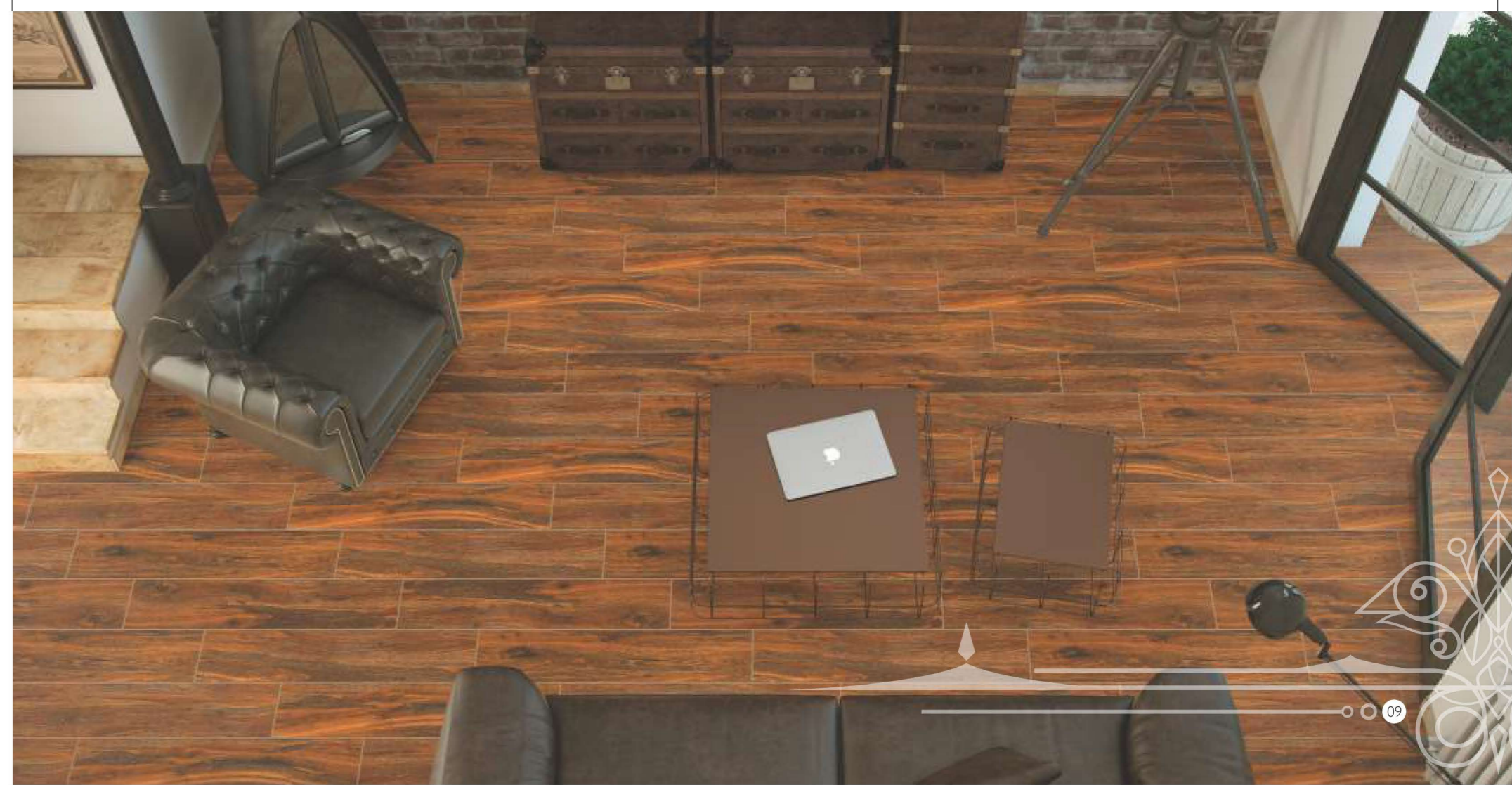

**200x
1000MM**

**NATURAL
WOODEN
PLANK**



D6 15234

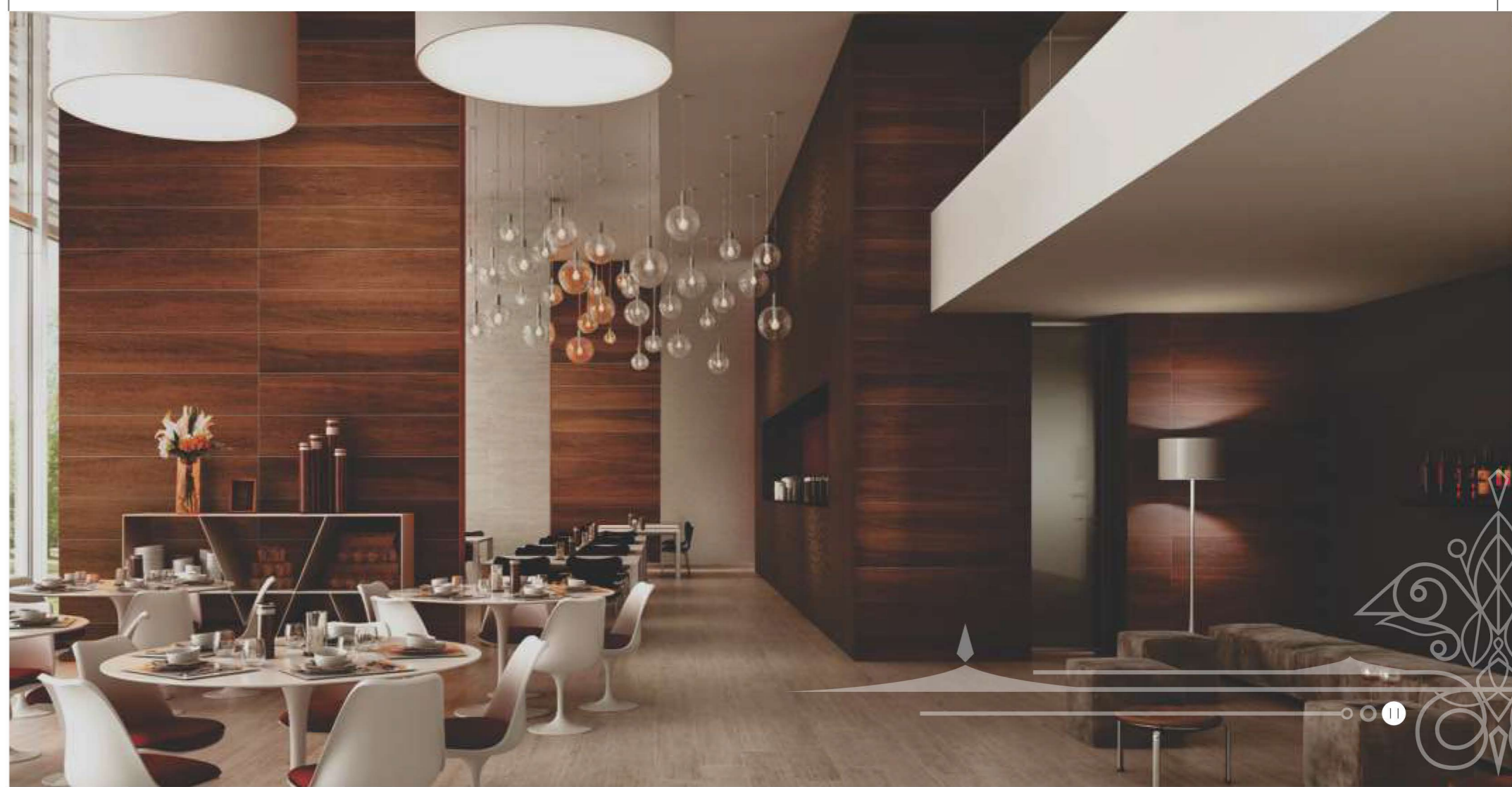

**200x
1000MM**

**NATURAL
WOODEN
PLANK**



D6 15235



**200x
1000MM**

**NATURAL
WOODEN
PLANK**



D6 15238



**200x
1000MM**

**NATURAL
WOODEN
PLANK**



D6 15239

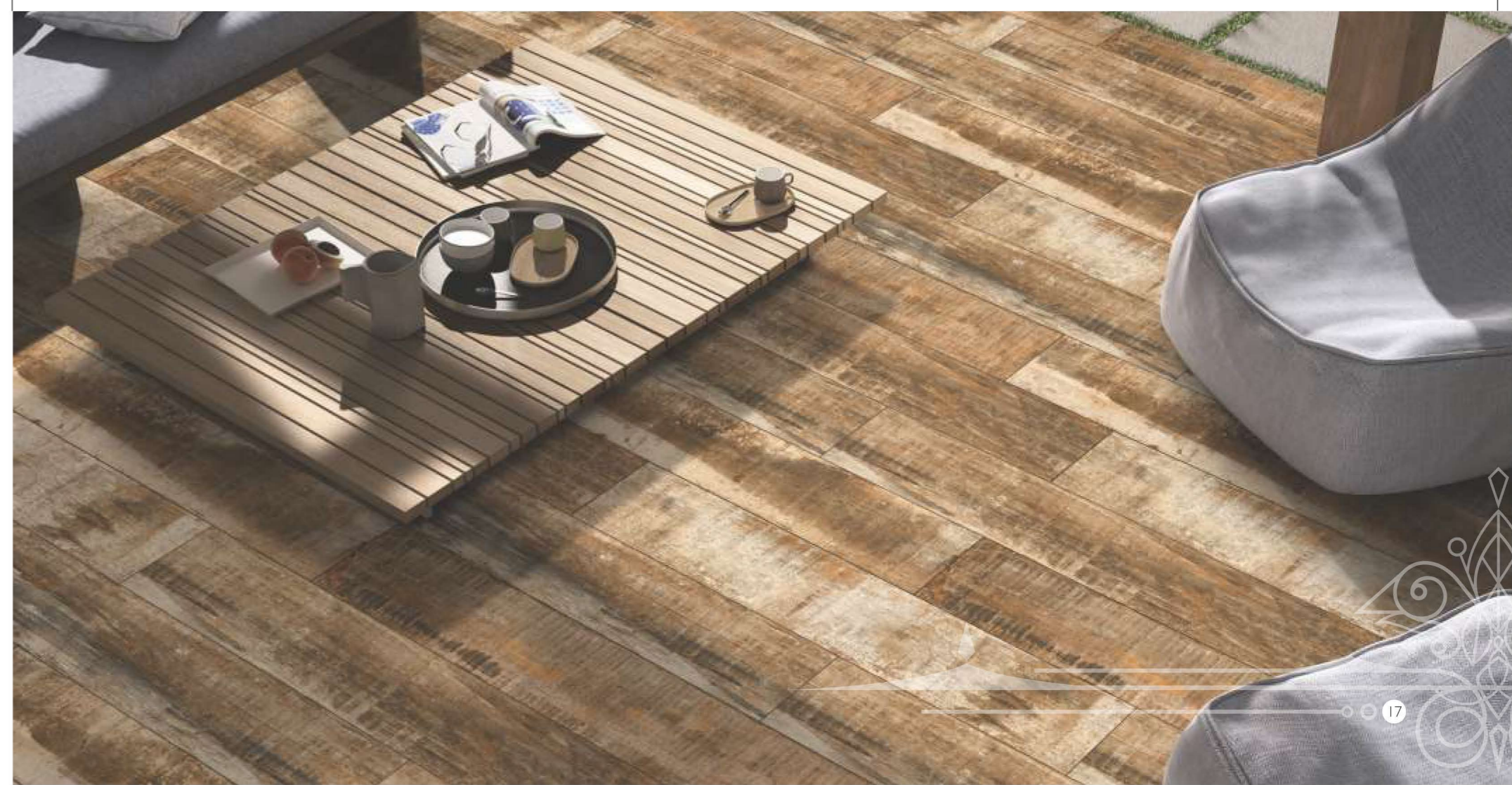

200x
1000MM

NATURAL
WOODEN
PLANK



D6 15240



200x
1000MM

NATURAL
WOODEN
PLANK

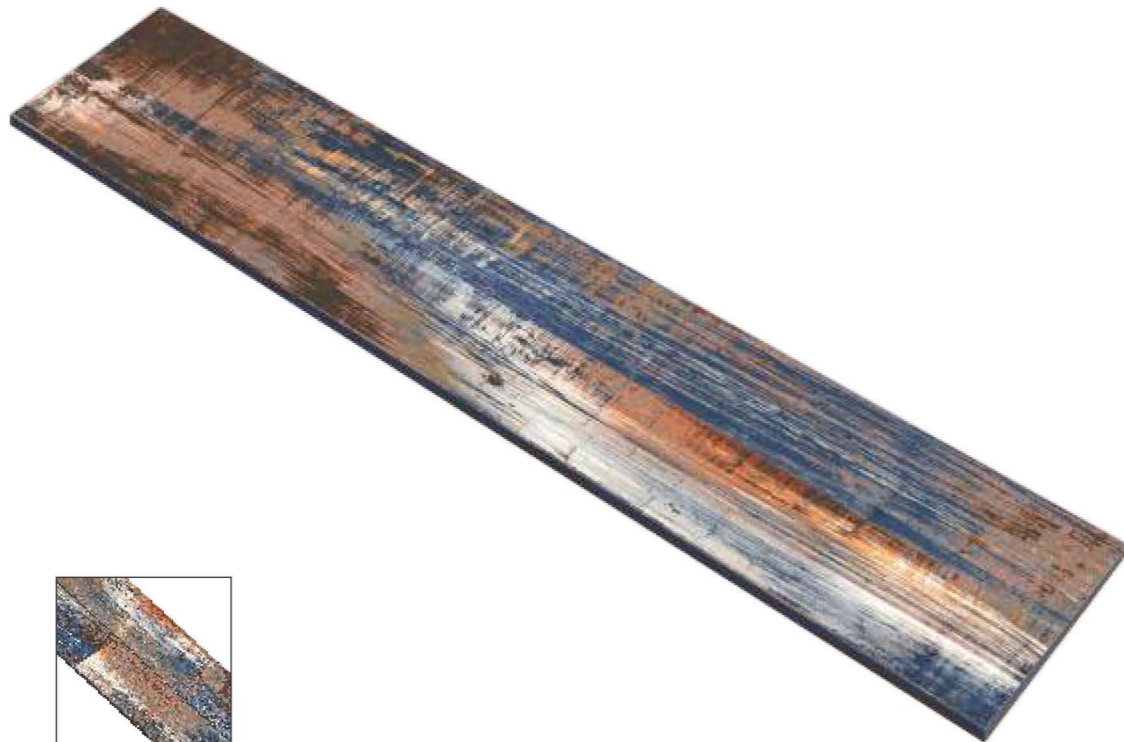

D6 15242



**200x
1000MM**

**NATURAL
WOODEN
PLANK**



D6 15243



**200x
1000MM**

**NATURAL
WOODEN
PLANK**



D6 15245



200x
1000MM

NATURAL
WOODEN
PLANK



D6 15246

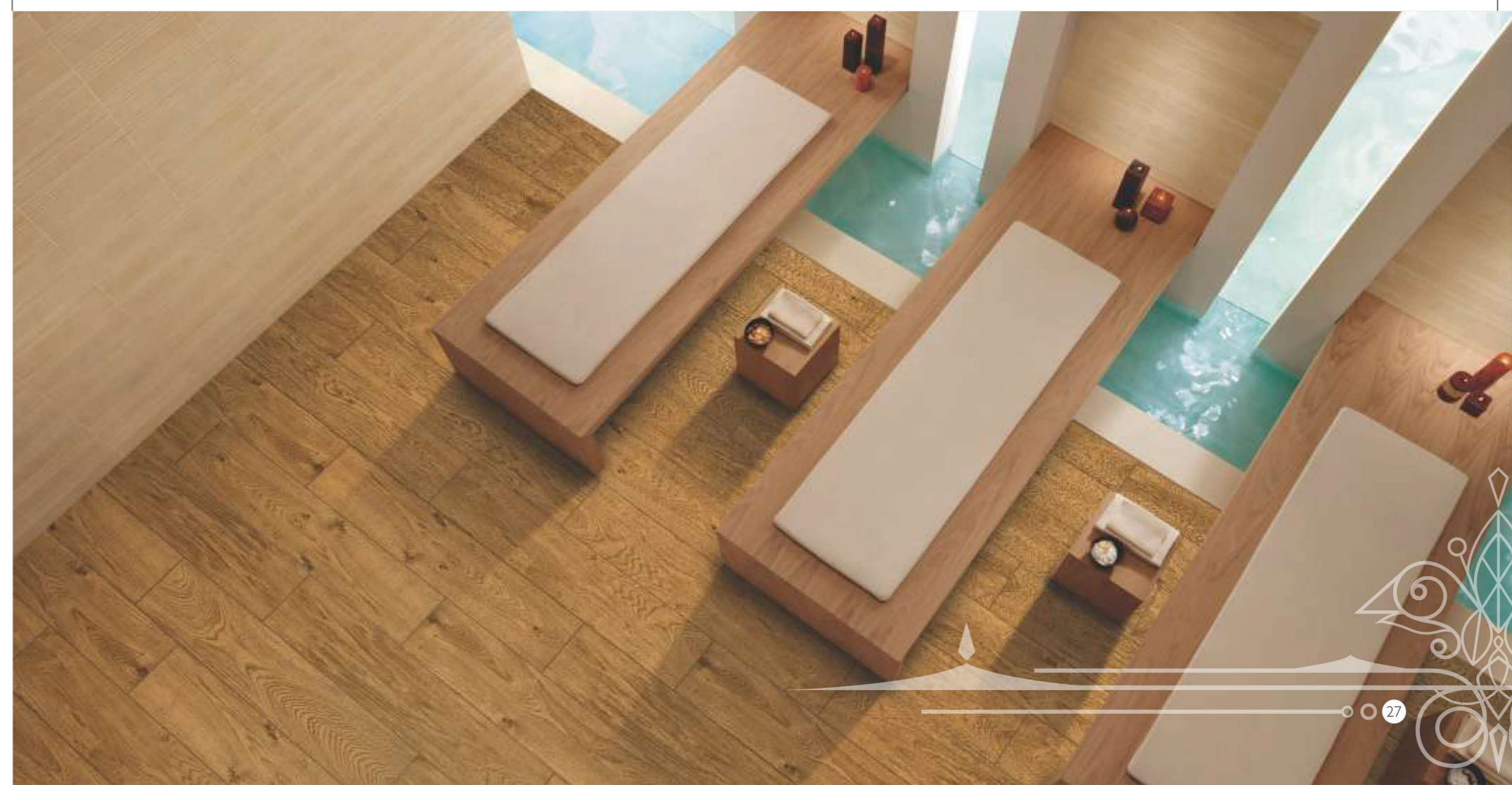

**200x
1000MM**

**NATURAL
WOODEN
PLANK**



D6 15247



**200x
1000MM**

**NATURAL
WOODEN
PLANK**



D6 15248



**200x
1000MM**

**NATURAL
WOODEN
PLANK**



D6 16243





D6 16244



**200x
1000MM**

**NATURAL
WOODEN
PLANK**

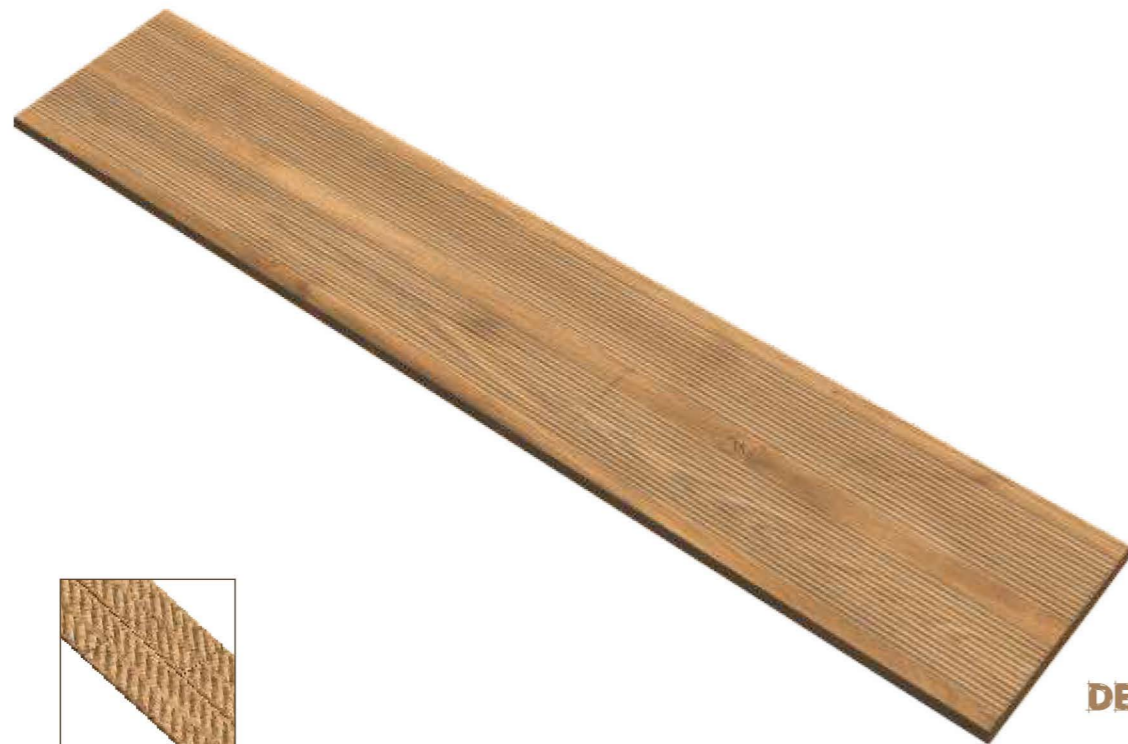

DECK WOOD BEIGE



**200x
1000MM**

**NATURAL
WOODEN
PLANK**



**DECK WOOD
WALNUT**



**200x
1000MM**

**NATURAL
WOODEN
PLANK**

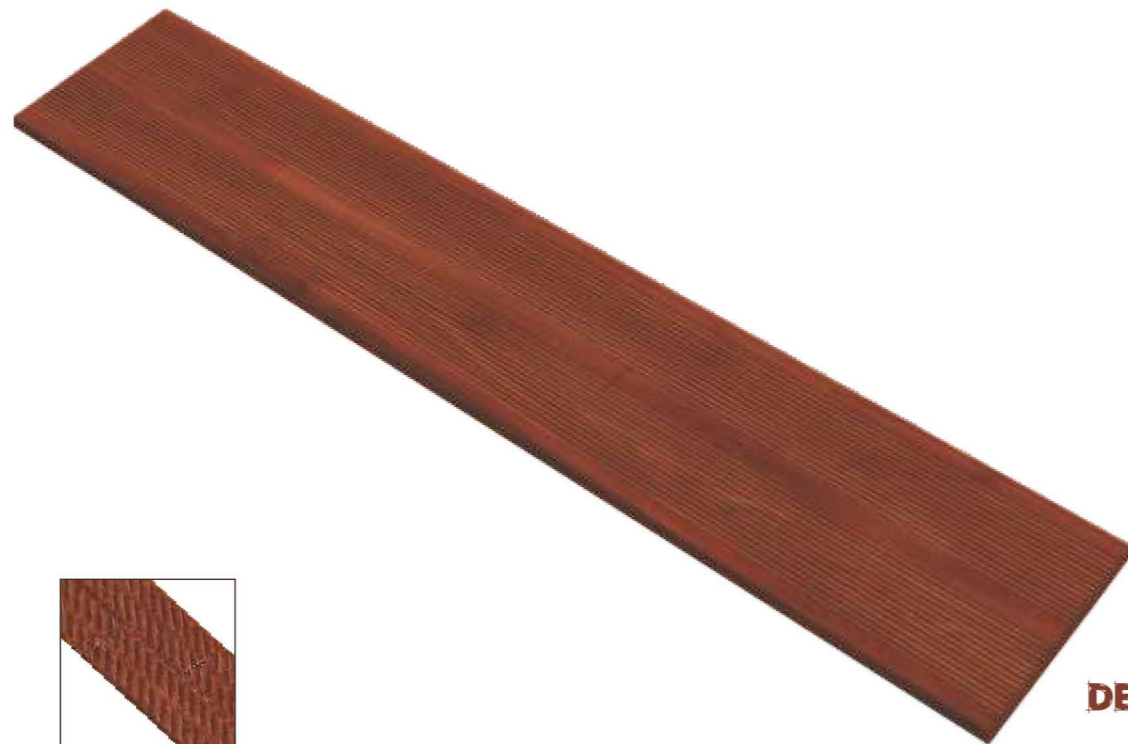
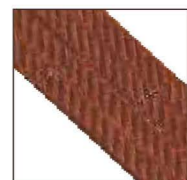
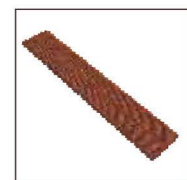

DECK WOOD TEAK



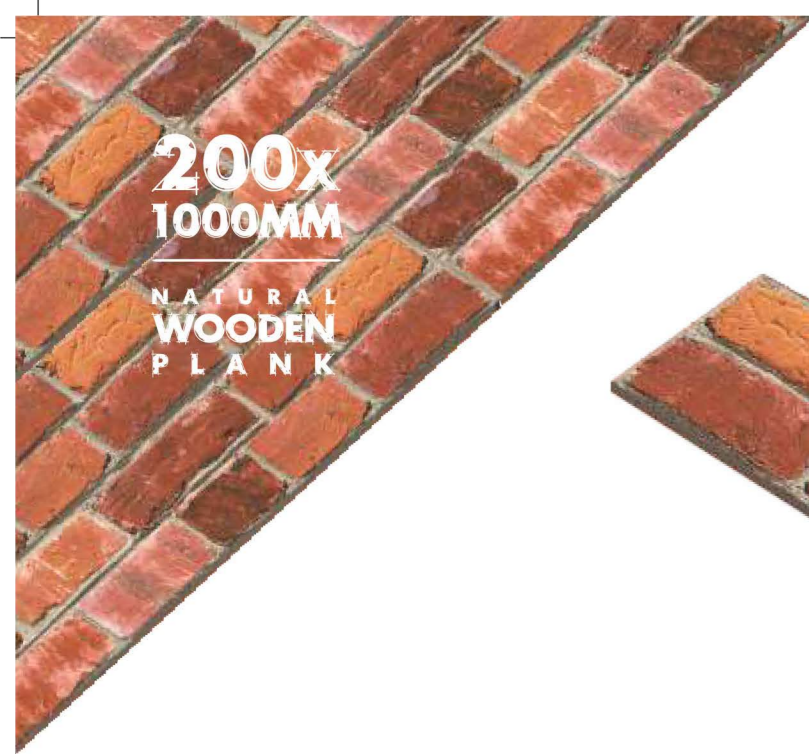

**200x
1000MM**

**NATURAL
WOODEN
PLANK**



HAGGERTY BRICKS

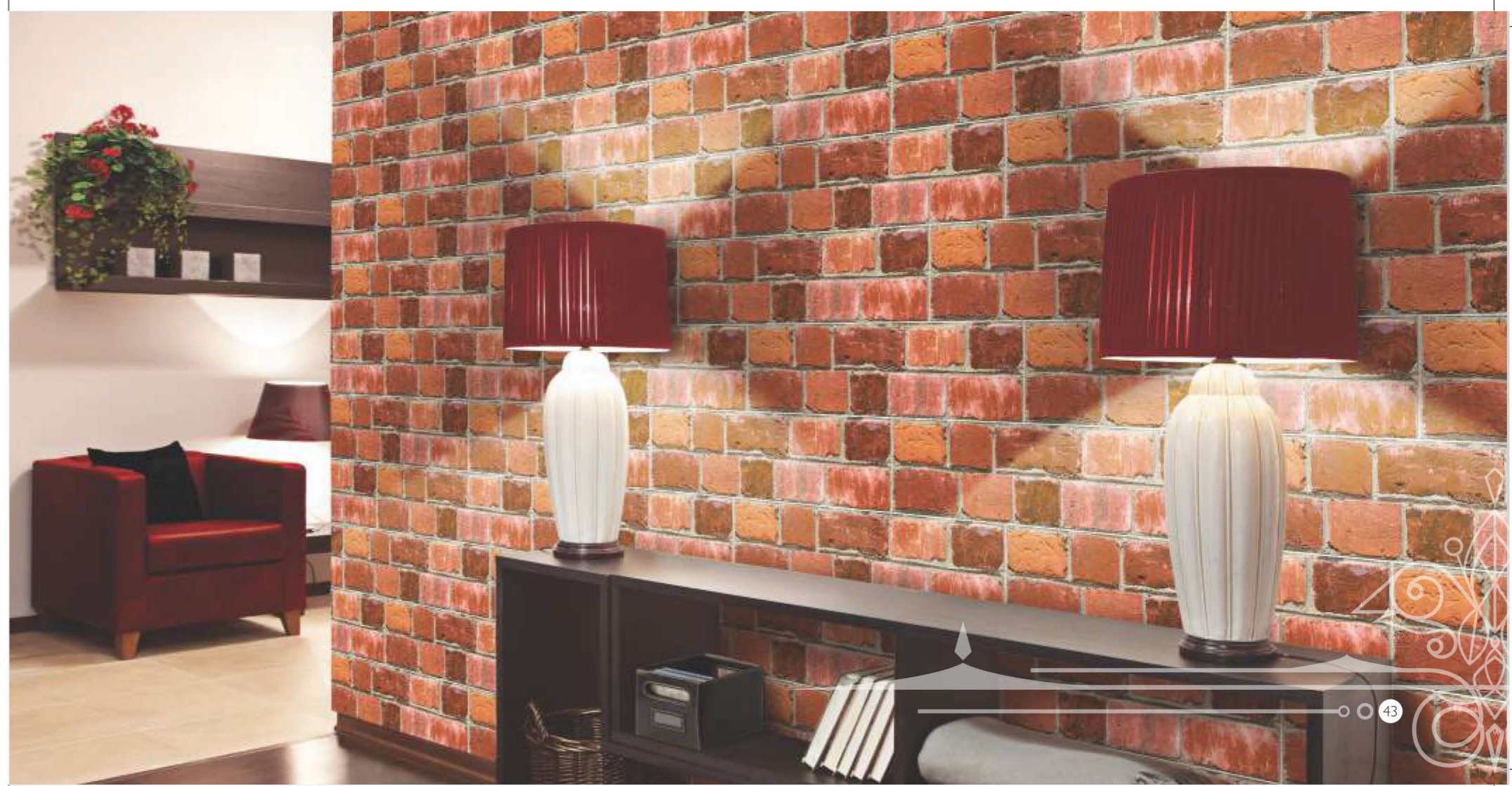

**200x
1000MM**

**NATURAL
WOODEN
PLANK**



JK 915441



200x
1000MM

NATURAL
WOODEN
PLANK



JK 915442



**200x
1000MM**

**NATURAL
WOODEN
PLANK**

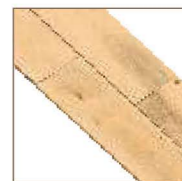
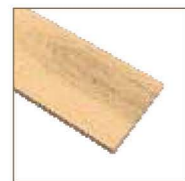

JK 915443



**200x
1000MM**

**NATURAL
WOODEN
PLANK**



JK 915444



**200x
1000MM**

**NATURAL
WOODEN
PLANK**



JK 915445



**200x
1000MM**

**NATURAL
WOODEN
PLANK**



JK 915446



**200x
1000MM**

**NATURAL
WOODEN
PLANK**



JK 915447



**200x
1000MM**

**NATURAL
WOODEN
PLANK**



JK 915448



**200x
1000MM**

**NATURAL
WOODEN
PLANK**



QL 1224951

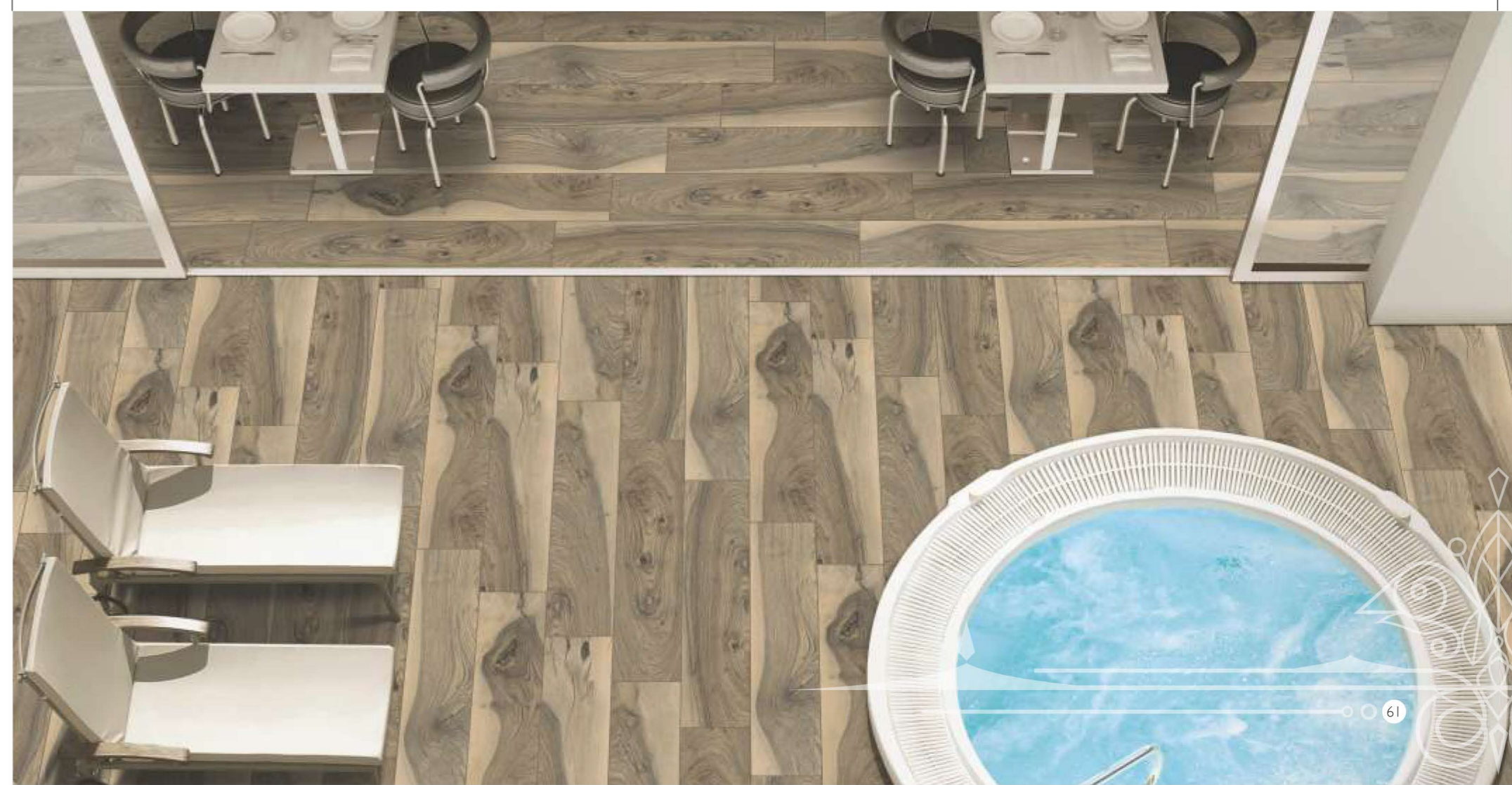

**200x
1000MM**

**NATURAL
WOODEN
PLANK**



QL 1224952



**200x
1000MM**

**NATURAL
WOODEN
PLANK**



QL 1224953



200x
1000MM

NATURAL
WOODEN
PLANK



EMPRADOR



**200x
1000MM**

**NATURAL
WOODEN
PLANK**

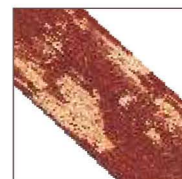
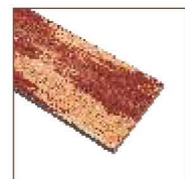
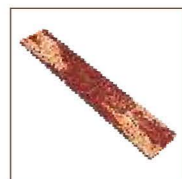

H 653031



**200x
1000MM**

**NATURAL
WOODEN
PLANK**



H 653032

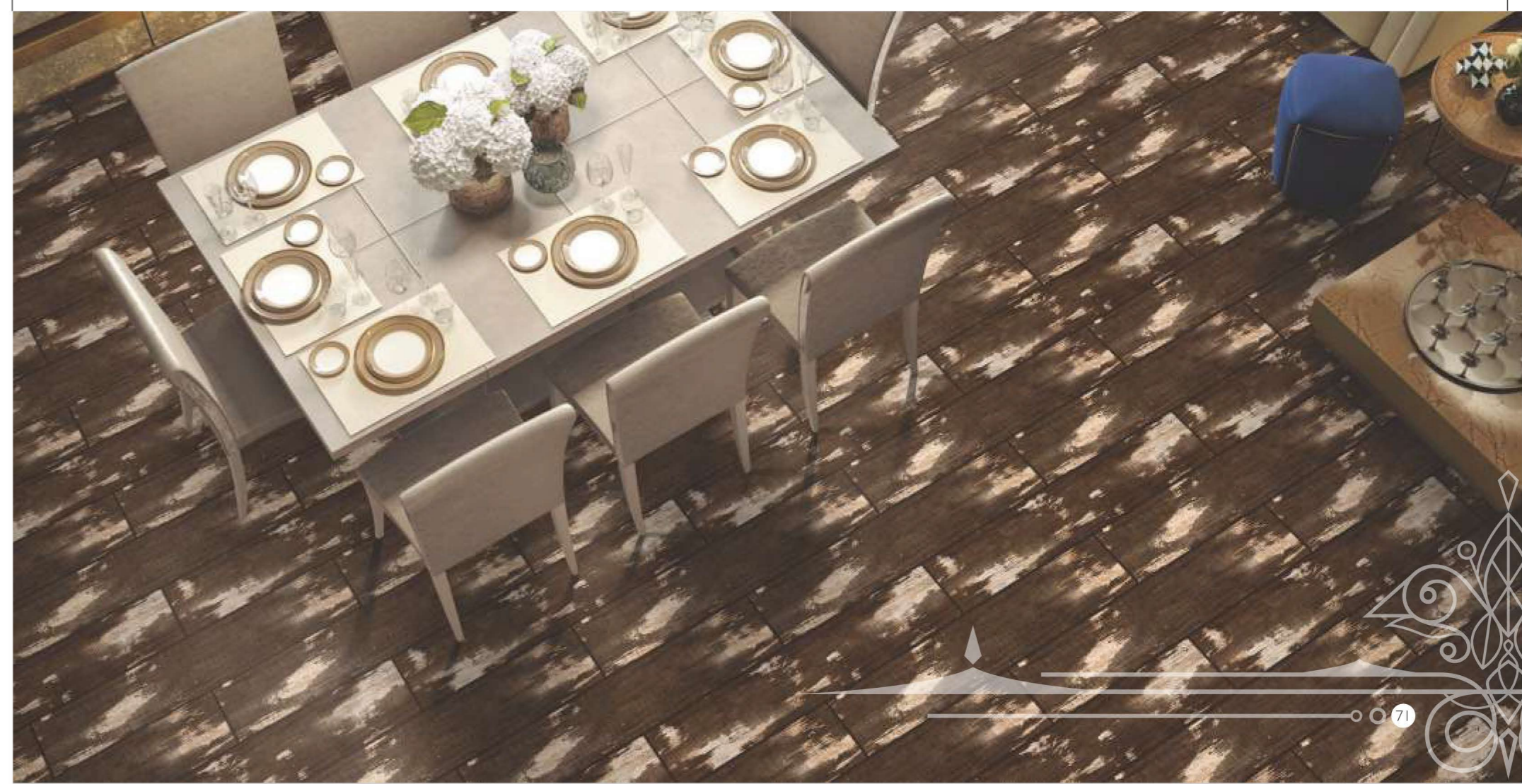

**200x
1000MM**

**NATURAL
WOODEN
PLANK**



H 653033



**200x
1000MM**

**NATURAL
WOODEN
PLANK**



H 653034



**200x
1000MM**

**NATURAL
STONE**

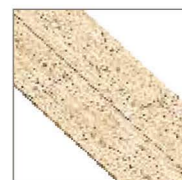

TI 465401



**200x
1000MM**
NATURAL
STONE



T2 465402

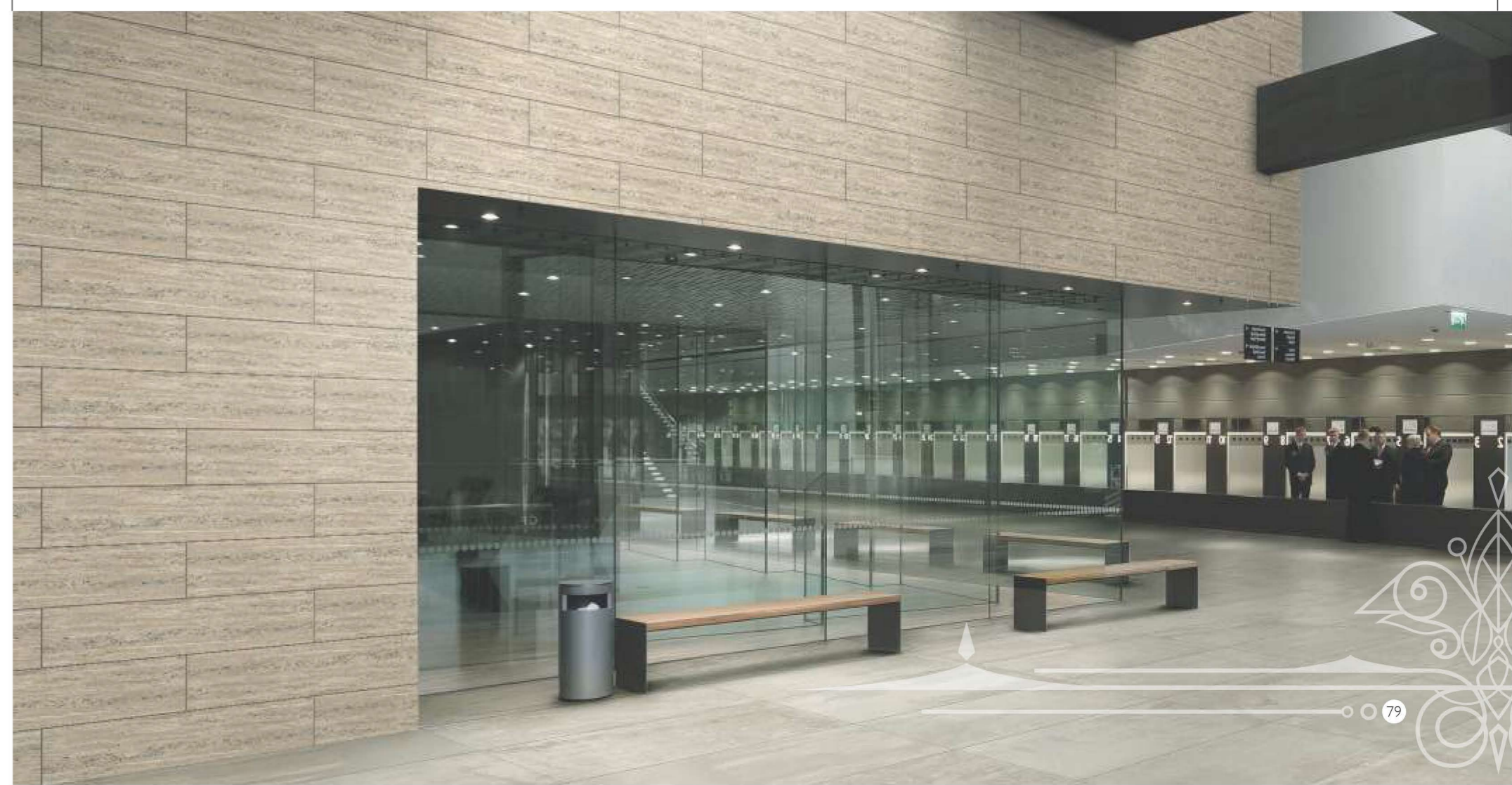

200x
1000MM
NATURAL
STONE



T3 465403



**200x
1000MM**
NATURAL
STONE



T4 465404



**200x
1000MM**

**NATURAL
STONE**



T5 465405



**200x
1000MM**
NATURAL
STONE



T6 465406



TECHNICAL SPECIFICATION

Sr. No.	Pictogram	Property	International Std. ISO 13006/EN 176 Group	Tiles Value	Method of Testing
1		Deviation in length	+/-0.6%	+/-0.3%	ISO 10545 Pt 2
2		Deviation in thickness	+/-5%	+/-3%	ISO 10545 Pt 2
3		Straightness of sides	+/-0.5%	+/-0.1%	ISO 10545 Pt 2
4		Rectangularity	+/-0.6%	+/-0.2%	ISO 10545 Pt 2
5		**Surface flatness	+/-0.5%	+/-0.2%	ISO 10545 Pt 2
6		Water absorption	< 2 - 4%	< 2 - 4%	ISO 10545 Pt 3
7		*Mohs hardness	>6	>6	EN 101
8		Flexural strength	>35N/mm ²	≥46N/mm ²	ISO 10545 Pt 4
9		Abrasion resistance	<175 mm ³	<144 mm ³	ISO 10545 Pt 6
10		**Skid resistance (Friction coefficient)	>0.4	>0.4	ISO 10545 Pt 17
11		Breaking strength	1113 N	2800 N	ISO 10545 Pt 4
12		Frost resistance	Frost proof	Frost proof	ISO 10545 Pt 12
13		Chemical resistance	No Damage	No Damage	ISO 10545 Pt 13
14		Thermal shock resistance	No Damage	No Damage	ISO 10545 Pt 9
15		Colour resistance	No Damage	No Damage	DIN 51094
16		Stain resistance	Resistance	Resistance	ISO 10545-14
17		Moisture expansion	Nil	Nil	ISO 10545-10
18		**Glossiness	-	Min.80% reflection	Glossmeter
19		Resistance to Surface Abrasion (of tiles intended for use on Floors)***	Abrasion class shall be specified by the manufacturer	PEI Group V	ISO-10545-7 IS:13630-11

PACKING DETAILS

Sr. No.	Size	No. of Tiles Per Box	Coverage Area in Sq. Feet	Approx. Weight / Box
1	200x1000mm	5 Pcs.	10.76 Sq. Feet	22.3 Kg.

DISCLAIMER : Wooden Tiles reserves the right to delete & amend either totally or partially, any of the colors, shapes, sizes, references and other technical specifications contained in this catalogue at anytime, the colors shown of tiles in this catalogue are purely illustrative and limited to printing process, please refer actual sample before final selection, the details of sizes, colors, references should be verified for typographical errors.

APPLICATIONS



Laying Instructions

TILES FIXING INSTRUCTIONS

- All the tiles must be checked prior to fixing for quality, batch no. and choice.
- Plaster the surface of the floor to be tiled and allow curing at least two weeks before tiling.
- While fixing pick tiles from various boxes alternatively, lay them in the desired patterns and make sure that they give an acceptable blend of colour and design. Please note that shade variation is inherent in manufacturing tiles.
- For fixing tiles we recommend to use the fixing adhesives or equivalent product for the best result.
- For fixing tiles in floor using conventional method, we suggest the following laying instruction:
A: use cement and sand mortar in the ratio 1:4. Add water to create a consistent paste.
B: Apply 20-25MM of bedding materials over the floor area of 1.0SQM at a time.
C: Apply a thin coat of the slurry on the back of the tile to ensure proper and full bedding. Press gently for even adherence of the tiles with surface.
Do not use any heavy materials like iron or hammer to press tile.
- For fixing the tools on Dado, we recommend the use of adhesive or equivalent materials.
- Allow 3-4 days of bed curing after laying tiles and later fill the joints with grout.
- We recommend maintaining a joint gap of 1-2mm between the tiles to allow possible thermal expansion at later stage.
- Please note that company will not accept any liability in case of any problems arising out of adherence of above fixing instructions.

NOTES :

- * All technical specifications in this catalogue are for premium grade materials only.
- * SHADE/SIZE VARIATION are inherent characteristics to ceramics. Certain products purposely have variations that are the parts of designs and process. The same have been indicated.
- * It is recommended to blend tiles by mixing tiles from various boxes and check for natural hue before fixing.
- * Company's liability is also limited to the material supplied by the company; no other claim is entertained under any circumstances.
- * No complaints shall be entertained regarding the decoration on tiles.

Helpful tips for better aesthetics look (Laying Instructions)

- For better aesthetic value and for long term, guarantee use it is strongly recommended to provide 3 mm spacer in between the tiles. Without spacer, harmony of tiles might be disturbed.
 - Make sure that the design, pattern and the arrow marked on the back side of tiles must be in the same direction.
 - Any product from digitile must be installed (laid) in the same format. i.e. 200x1000mm size. For the particular series customized size application is not possible.
- * THE COMPANY SHALL NOT BEAR ANY LIABILITY FOR THE PROBLEMS OUT OF NON-FULFILLMENT OF LAYING THE INSTRUCTIONS AS ABOVE.

